

# Welcome to the Cessnock Woodlands

“Explore this incredible biodiversity hotspot in the heart of New South Wales”

**Tim Faulkner**  
Director, Australian Reptile Park



Tim Faulkner of the Australian Reptile Park recognises the importance of Cessnock Woodlands

The Cessnock Woodlands in central-eastern NSW are located within the traditional country of the Wonnarua people. Located 50 km west of Newcastle and only a two hour drive north of Sydney, these easily accessible woodlands provide a diversity of birdwatching locations surrounded by the scenic beauty of the Hunter Valley vineyards and a wealth of accommodation, dining and entertainment options.

These woodlands are recognised internationally as a Key Biodiversity Area (KBA) primarily because they provide a vital refuge for birds including the Critically Endangered Regent Honeyeater and Swift Parrot. They include the natural assets of Werakata National Park and State Conservation Area, Crown Reserves and privately owned bush land around the Cessnock and Kurri Kurri townships and the smaller villages of Abermain, Kitchener, Pelton, Ellalong and Quorrobolong. Vegetation varies from the open structure of the Lower Hunter Spotted Gum - Ironbark forest to the denser Hunter Lowland Redgum Forest along drainage lines to the low woodland or heathland structure of Kurri Sand Swamp Woodland (all of which are endangered ecological

communities). There is even a patch of beautiful subtropical rainforest at Brunkerville that supports birds and wildlife unique to that environment.

This incredible biodiversity hotspot is not only a birdwatcher's paradise but is also home to a high diversity of Eucalypt species, threatened flora species found nowhere else like the Pokolbin Mallee (*Eucalyptus pumila*), and fascinating European and Aboriginal cultural history.

We hope you enjoy discovering this special part of the Lower Hunter region.

*Happy birding!*

# Preparing for your walk

Take a little time to prepare for your walk. Work out a route and ensure you take all the essentials with you. Here are a few tips:

- ✓ It is always wise to tell a family member or friend where you're going.
- ✓ Wear sensible clothes and sturdy boots.
- ✓ Always carry ample water and a snack.
- ✓ A first-aid kit, sunscreen, insect repellent, a hat and mobile phone are essential.
- ✓ Be aware that you may encounter ticks, mosquitoes or snakes on your walk.
- ✓ Don't forget binoculars and a field guide.



Keep a lookout for Kurri's famous giant Laughing Kookaburra

## Cessnock and Kurri Kurri

Cessnock is a vibrant country town, the gateway to Hunter Valley Wine Country and boasts diverse and affordable dining and accommodation options. You'll also find a range of cafés, bakeries, an art gallery and Performing Arts Centre.

Kurri Kurri is Australia's largest mural town with over 60 outdoor artworks. The town hosts mural tours, mining and railway museums, distinctive country pubs and an RV Point.



This publication was made possible through the generous support of the organisations listed above as well as Hunter Local Land Services and the NSW Government's Saving Our Species Program through the Environmental Trust. For more information on birds in the Hunter Region visit [www.hboc.org.au](http://www.hboc.org.au). HBOC is affiliated with BirdLife Australia, global leaders in bird and nature conservation. Front cover image: Regent Honeyeater on Long-flowered Mistletoe.

BirdLife Australia acknowledges the Traditional Owners of the Country on which we live and work, and we pay our respects to their Elders past, present and emerging. We recognise and are grateful for the immense contribution of Indigenous people to the knowledge and conservation of Australia's birds.

©BirdLife Australia/HBOC 2021 Design by ConservationMatters. 0420 821 460. Illustrations by Rachel Klyve. v11/21

# Birding Guide to the Cessnock Woodlands

Including Kurri Kurri, Abermain, Kitchener, Pelton and Pokolbin.

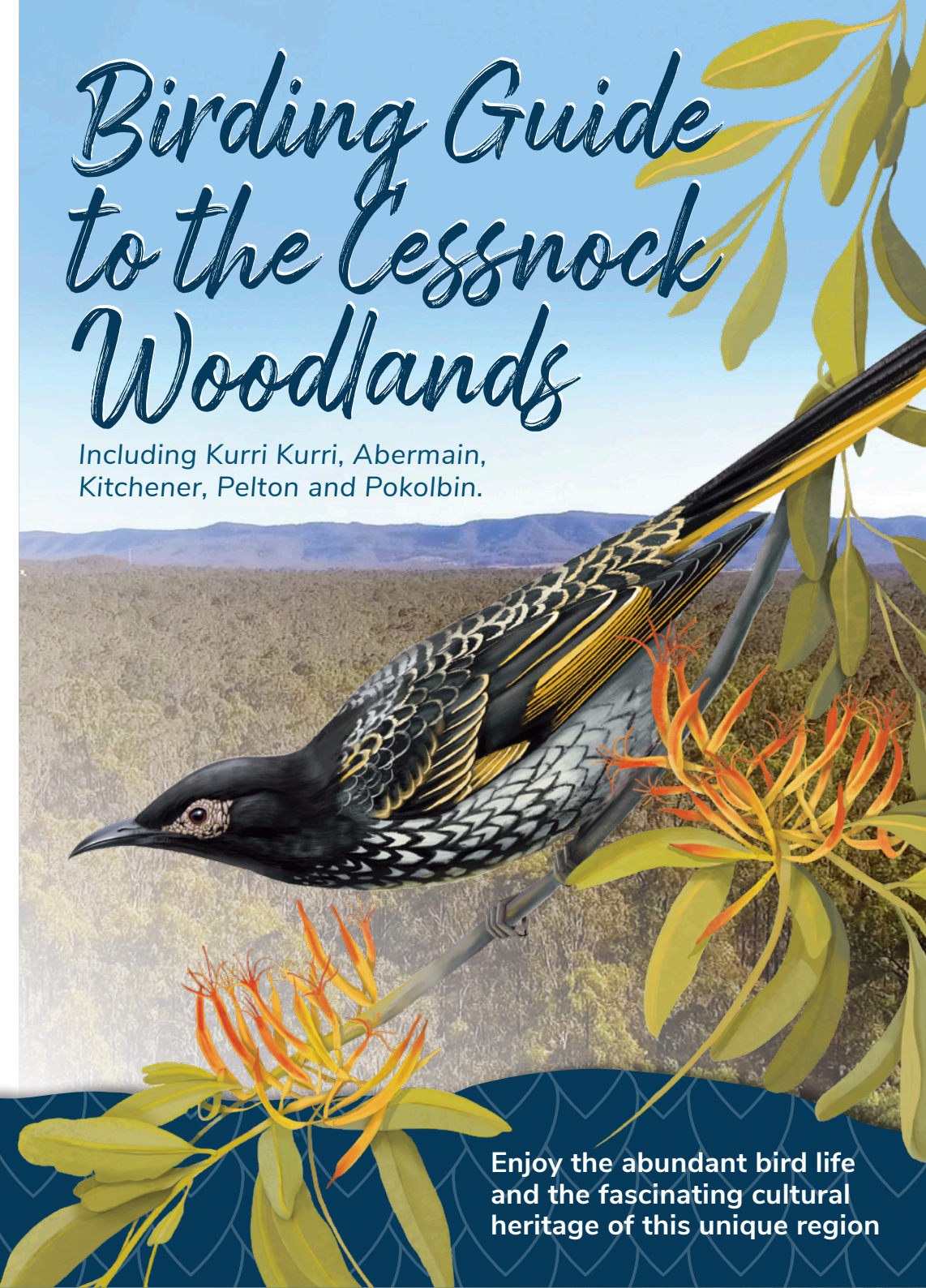

Enjoy the abundant bird life and the fascinating cultural heritage of this unique region

# Birds to look out for on your woodland walk

The breadth and diversity of habitat that's covered by this guide explains the variety of species that you could see on your walk. As you enjoy this unique environment you will have the opportunity to see many of these birds and possibly a Rare or Uncommon bird from this list.

Tick the circles next to the species you see.

If you're sure you've spotted a bird that's Rare in the region you can report your sighting by email to [recordsofficer@hboc.org.au](mailto:recordsofficer@hboc.org.au)

Visit [www.hboc.org.au](http://www.hboc.org.au)

BRUSH-TURKEY		IBISES & SPOONBILLS	
<input type="radio"/> Australian Brush-turkey	LC	<input type="radio"/> Australian White Ibis	C
		<input type="radio"/> Straw-necked Ibis	C
		<input type="radio"/> Glossy Ibis	R
		<input type="radio"/> Yellow-billed Spoonbill	U
		<input type="radio"/> Royal Spoonbill	LC
QUAILS		HERONS, EGRETS & BITTERNS	
<input type="radio"/> Stubble Quail	R	<input type="radio"/> Black-necked Stork	R
<input type="radio"/> Brown Quail	U	<input type="radio"/> Nankkeen Night-Heron	U
		<input type="radio"/> Cattle Egret	C
		<input type="radio"/> White-necked Heron	U
		<input type="radio"/> Great Egret	LC
		<input type="radio"/> Intermediate Egret	U
		<input type="radio"/> White-faced Heron	C
		<input type="radio"/> Little Egret	R
		<input type="radio"/> Black Bittern	R
DUCKS, GEESE & SWANS		PELICANS	
<input type="radio"/> Plumed Whistling-Duck	R	<input type="radio"/> Australian Pelican	LC
<input type="radio"/> Pink-eared Duck	U		
<input type="radio"/> Black Swan	C		
<input type="radio"/> Hardhead	LC		
<input type="radio"/> Australasian Shoveler	U		
<input type="radio"/> Pacific Black Duck	C		
<input type="radio"/> Grey Teal	C		
<input type="radio"/> Chestnut Teal	U		
<input type="radio"/> Freckled Duck	R		
<input type="radio"/> Musk Duck	U		
<input type="radio"/> Australian Wood Duck	C		
<input type="radio"/> Mallard*	R		
GREBES		CORMORANTS & DARTERS	
<input type="radio"/> Australasian Grebe	LC	<input type="radio"/> Little Pied Cormorant	C
<input type="radio"/> Hoary-headed Grebe	R	<input type="radio"/> Great Cormorant	LC
<input type="radio"/> Great Crested Grebe	R	<input type="radio"/> Little Black Cormorant	LC
		<input type="radio"/> Pied Cormorant	R
		<input type="radio"/> Australasian Darter	LC
		KITES, HAWKS & EAGLES	
		<input type="radio"/> Black-shouldered Kite	C
		<input type="radio"/> Square-tailed Kite	U
		<input type="radio"/> Pacific Baza	U
		<input type="radio"/> Wedge-tailed Eagle	U
		<input type="radio"/> Little Eagle	U
		<input type="radio"/> Swamp Harrier	U
		<input type="radio"/> Spotted Harrier	R
		<input type="radio"/> Grey Goshawk	U
		<input type="radio"/> Brown Goshawk	C
		<input type="radio"/> Collared Sparrowhawk	C
		<input type="radio"/> White-bellied Sea-Eagle	LC
		<input type="radio"/> Whistling Kite	C
		<input type="radio"/> Black Kite	U
		FALCONS	
		<input type="radio"/> Nankeen Kestrel	C
		<input type="radio"/> Australian Hobby	C
		<input type="radio"/> Brown Falcon	C
		<input type="radio"/> Black Falcon	R
		<input type="radio"/> Peregrine Falcon	U

RAILS, CRAKES & WATER-HENS		COCKATOOS		SWIFTS	
<input type="radio"/> Buff-banded Rail	U	<input type="radio"/> Glossy Black-Cockatoo	U	<input type="radio"/> White-throated Needletail	CS
<input type="radio"/> Lewin's Rail	U	<input type="radio"/> Yellow-tailed Black-Cockatoo	C	<input type="radio"/> Fork-tailed Swift	RS
<input type="radio"/> Australian Spotted Crake	U	<input type="radio"/> Gang-gang Cockatoo	LC	KINGFISHERS & ALLIES	
<input type="radio"/> Baillon's Crake	US	<input type="radio"/> Galah	C	<input type="radio"/> Rainbow Bee-eater	CS
<input type="radio"/> Spotless Crake	U	<input type="radio"/> Long-billed Corella	LC	<input type="radio"/> Oriental Dollarbird	CS
<input type="radio"/> Purple Swamphen	C	<input type="radio"/> Little Corella	C	<input type="radio"/> Azure Kingfisher	LC
<input type="radio"/> Dusky Moorhen	C	<input type="radio"/> Sulphur-crested Cockatoo	C	<input type="radio"/> Sacred Kingfisher	CS
<input type="radio"/> Eurasian Coot	C	PARROTS & LORIKEETS		<input type="radio"/> Laughing Kookaburra	C
BUTTON-QUAILS		<input type="radio"/> Australian King-Parrot	C	PITTA	
<input type="radio"/> Painted Button-quail	U	<input type="radio"/> Red-rumped Parrot	C	<input type="radio"/> Noisy Pitta	R
STILTS, PLOVERS & WADERS		<input type="radio"/> Crimson Rosella	C	LYREBIRDS	
<input type="radio"/> Red-necked Avocet	U	<input type="radio"/> Eastern Rosella	C	<input type="radio"/> Superb Lyrebird	LC
<input type="radio"/> Black-winged Stilt	C	<input type="radio"/> Swift Parrot	U W	BOWERBIRDS	
<input type="radio"/> Red-capped Plover	R	<input type="radio"/> Turquoise Parrot	R	<input type="radio"/> Green Catbird	LC
<input type="radio"/> Black-fronted Dotterel	U	<input type="radio"/> Musk Lorikeet	LC	<input type="radio"/> Regent Bowerbird	U
<input type="radio"/> Masked Lapwing	C	<input type="radio"/> Little Lorikeet	C	<input type="radio"/> Satin Bowerbird	C
<input type="radio"/> Red-kneed Dotterel	R	<input type="radio"/> Rainbow Lorikeet	C	<input type="radio"/> Spotted Bowerbird	R
<input type="radio"/> Australian Painted Snipe	RS	<input type="radio"/> Scaly-breasted Lorikeet	U	TREECREEPERS	
<input type="radio"/> Comb-crested Jacana	R	<input type="radio"/> Budgerigar	R	<input type="radio"/> White-throated Treecreeper	C
<input type="radio"/> Sharp-tailed Sandpiper	R	CUCKOOS		<input type="radio"/> Red-browed Treecreeper	R
<input type="radio"/> Latham's Snipe	LC S	<input type="radio"/> Pheasant Coucal	U	<input type="radio"/> Brown Treecreeper	LC
<input type="radio"/> Common Greenshank	RS	<input type="radio"/> Eastern Koel	CS	FAIRY-WRENS	
<input type="radio"/> Marsh Sandpiper	RS	<input type="radio"/> Channel-billed Cuckoo	CS	<input type="radio"/> Variegated Fairy-wren	C
GULLS & TERNS		<input type="radio"/> Horsfield's Bronze-Cuckoo	US	<input type="radio"/> Superb Fairy-wren	C
<input type="radio"/> Silver Gull	U	<input type="radio"/> Shining Bronze-Cuckoo	CS	HONEYEATERS	
<input type="radio"/> Whiskered Tern	RS	<input type="radio"/> Fan-tailed Cuckoo	C	<input type="radio"/> Scarlet Honeyeater	C
PIGEONS & DOVES		<input type="radio"/> Brush Cuckoo	US	<input type="radio"/> Striped Honeyeater	LC
<input type="radio"/> White-headed Pigeon	LC	<input type="radio"/> Pallid Cuckoo	US	<input type="radio"/> Noisy Friarbird	C
<input type="radio"/> Brown Cuckoo-Dove	LC	OWLS		<input type="radio"/> Little Friarbird	R
<input type="radio"/> Wonga Pigeon	C	<input type="radio"/> Greater Sooty Owl	R	<input type="radio"/> Brown Honeyeater	R
<input type="radio"/> Common Bronzewing	C	<input type="radio"/> Masked Owl	U	<input type="radio"/> New Holland Honeyeater	LC
<input type="radio"/> Brush Bronzewing	R	<input type="radio"/> Barn Owl	R	<input type="radio"/> White-cheeked Honeyeater	C
<input type="radio"/> Crested Pigeon	C	<input type="radio"/> Barking Owl	R	<input type="radio"/> White-eared Honeyeater	LC
<input type="radio"/> Peaceful Dove	C	<input type="radio"/> Powerful Owl	U	<input type="radio"/> Blue-faced Honeyeater	C
<input type="radio"/> Bar-shouldered Dove	C	<input type="radio"/> Southern Boobook	C	<input type="radio"/> Black-chinned Honeyeater	LC
<input type="radio"/> Topknot Pigeon	U	FROGMOUTHS & NIGHTJARS		<input type="radio"/> Brown-headed Honeyeater	C
<input type="radio"/> Brown-capped Emerald Dove	R	<input type="radio"/> Tawny Frogmouth	C	<input type="radio"/> White-naped Honeyeater	C
<input type="radio"/> Rock Dove*	C	<input type="radio"/> White-throated Nightjar	US	<input type="radio"/> Eastern Spinebill	C
<input type="radio"/> Spotted Dove*	C	<input type="radio"/> Australian Owlet-nightjar	C		

HONEYEATERS continued		WOODSWALLOWS	
<input type="checkbox"/> Pied Honeyeater	R	<input type="checkbox"/> Masked Woodswallow	LC S
<input type="checkbox"/> Lewin's Honeyeater	LC	<input type="checkbox"/> White-browed Woodswallow	LC S
<input type="checkbox"/> Spiny-cheeked Honeyeater	R	<input type="checkbox"/> Dusky Woodswallow	C
<input type="checkbox"/> Little Wattlebird	R	<input type="checkbox"/> White-breasted Woodswallow	US
<input type="checkbox"/> Red Wattlebird	C	CUCKOO-SHRIKES & TRILLERS	
<input type="checkbox"/> Regent Honeyeater	U	<input type="checkbox"/> Black-faced Cuckoo-shrike	C
<input type="checkbox"/> Fuscous Honeyeater	U	<input type="checkbox"/> White-bellied Cuckoo-shrike	LC
<input type="checkbox"/> White-plumed Honeyeater	U	<input type="checkbox"/> Common Cicadabird	US
<input type="checkbox"/> Yellow-faced Honeyeater	C	<input type="checkbox"/> White-winged Triller	US
<input type="checkbox"/> Bell Miner	C	SITTELLAS	
<input type="checkbox"/> Noisy Miner	C	<input type="checkbox"/> Varied Sittella	C
PARDALOTES		WHISTLERS & ALLIES	
<input type="checkbox"/> Spotted Pardalote	C	<input type="checkbox"/> Rufous Whistler	C
<input type="checkbox"/> Striated Pardalote	C	<input type="checkbox"/> Golden Whistler	C
SCRUBWRENS & THORNBILLS		<input type="checkbox"/> Grey Shrike-thrush	C
<input type="checkbox"/> Brown Gerygone	LC	<input type="checkbox"/> Eastern Shrike-tit	LC
<input type="checkbox"/> White-throated Gerygone	CS	ORIOLES	
<input type="checkbox"/> Western Gerygone	R	<input type="checkbox"/> Olive-backed Oriole	C
<input type="checkbox"/> Weebill	U	<input type="checkbox"/> Australasian Figbird	LC
<input type="checkbox"/> Speckled Warbler	LC	FANTAILS & MONARCHS	
<input type="checkbox"/> Chestnut-rumped Heathwren	LC	<input type="checkbox"/> Spangled Drongo	R W
<input type="checkbox"/> Yellow-throated Scrubwren	LC	<input type="checkbox"/> Willie Wagtail	C
<input type="checkbox"/> White-browed Scrubwren	C	<input type="checkbox"/> Rufous Fantail	LC S
<input type="checkbox"/> Large-billed Scrubwren	LC	<input type="checkbox"/> Grey Fantail	C
<input type="checkbox"/> Yellow-rumped Thornbill	C	<input type="checkbox"/> Leaden Flycatcher	CS
<input type="checkbox"/> Yellow Thornbill	C	<input type="checkbox"/> Satin Flycatcher	RS
<input type="checkbox"/> Striated Thornbill	C	<input type="checkbox"/> Restless Flycatcher	U
<input type="checkbox"/> Brown Thornbill	C	<input type="checkbox"/> Magpie-lark	C
<input type="checkbox"/> Buff-rumped Thornbill	C	<input type="checkbox"/> Black-faced Monarch	LC S
BABBLERS & ALLIES		<input type="checkbox"/> Spectacled Monarch	RS
<input type="checkbox"/> Grey-crowned Babbler	C	RAVENS & CROWS	
<input type="checkbox"/> Eastern Whipbird	C	<input type="checkbox"/> Torresian Crow	LC
<input type="checkbox"/> Spotted Quail-thrush	LC	<input type="checkbox"/> Little Raven	R
BUTCHERBIRDS & ALLIES		<input type="checkbox"/> Australian Raven	C
<input type="checkbox"/> Pied Currawong	C	CHOUGH	
<input type="checkbox"/> Australian Magpie	C	<input type="checkbox"/> White-winged Chough	C
<input type="checkbox"/> Pied Butcherbird	C	ROBINS	
<input type="checkbox"/> Grey Butcherbird	C	<input type="checkbox"/> Rose Robin	LC W
		<input type="checkbox"/> Flame Robin	R W
		<input type="checkbox"/> Scarlet Robin	U W
		<input type="checkbox"/> Red-capped Robin	R
		<input type="checkbox"/> Jacky Winter	C
		<input type="checkbox"/> Eastern Yellow Robin	C



Site	Location & activity	Amenities	Habitat	Birds of Interest
1	<b>Old Brush Rainforest, 187 Leiberts Lane, Brunkerville</b> Park and walk ( <b>private land</b> ) 📍 -32.948958, 151.499157	<b>Registrations essential. Call 02 4938 0288</b> Admission fee Toilets	Sub-tropical rainforest Walking Trails	Noisy Pitta Bassian Thrush Catbird Scrubwrens Bowerbirds
2	<b>Mulbring Park, Vincent Street, Mulbring</b> Park and walk 📍 -32.902359, 151.482739	Public toilets Playground Picnic facilities	Parkland trees	Corellas Babblers Honeyeaters Parrots
3	<b>John Brown's Lagoon</b> Roadside birding 📍 -32.857900, 151.512208	<b>Private land – view from roadside only</b>	Large wetland Pasture lands Eucalypts	Jacana Water birds Birds of prey Babblers Kingfishers
4	<b>Sheppard Drive, Richmond Vale</b> Roadside birding 📍 -32.877994, 151.513900	<b>Private land – view from roadside only</b>	Spotted Gum Ironbark	Honeyeaters Treecreepers Lorikeets Woodswallows Robins
5	<b>Stanford Road, Stanford Merthyr Crown Reserve</b> Park and walk 📍 -32.822128, 151.498839	No facilities but Service Station nearby	Sand Swamp Woodland Spotted Gum Ironbark	Honeyeaters Fairy-wrens Thornbills Lorikeets
6	<b>Log of Knowledge Park, Mulbring Street, Kurri Kurri</b> Street parking 📍 -32.825717, 151.481881	Picnic facilities Playground Kookaburra Walk	Spotted Gum Ironbark Parkland Gardens	Lorikeets Parrots Honeyeaters Fairy-wrens
7	<b>Hebburn Road Intersection (East side of road MLALC)</b> Park and walk 📍 -32.842124, 151.436525	<b>Private land</b> Permission granted for on foot birdwatching	Spotted Gum Ironbark	Pigeons & Doves Button-quail Parrots Honeyeaters Pardalotes
8	<b>Abermain South Power Easement (MLALC)</b> Park and walk 📍 -32.823105, 151.434776	<b>Private land</b> Permission granted for on foot birdwatching	Spotted Gum Ironbark	Honeyeaters Birds of prey Parrots Treecreepers Thornbills
9	<b>Elrington Trail Werakata NP</b> Park and walk 📍 -32.859336, 151.425127	No facilities	Spotted Gum Ironbark	Swift Parrot Lorikeets Honeyeaters Other bushbirds
10	<b>David Street, Neath (MLALC)</b> Park and walk 📍 -32.828768, 151.405169	<b>Private land</b> Permission granted for on foot birdwatching	Spotted Gum Ironbark	Parrots Honeyeaters Pardalotes Thornbills Robins
11	<b>Kearsley South Fire Trail, Werakata NP</b> Park and walk the trail 📍 -32.878887, 151.381046	No facilities Parking is limited	Spotted Gum Ironbark	Parrots Honeyeaters Cockatoos Cuckoo-shrikes Pigeons & Doves
12	<b>Poppet Head Park, Kitchener</b> Park and walk 📍 -32.878399, 151.366159	Public toilets Picnic facilities Car parking Playground	Eucalypts Parkland Walking Trails Kitchener Dam	Kingfishers Honeyeaters Dotterel Lorikeets Waterbirds
13	<b>Pelton Road, Pelton, Werakata SCA</b> Park and walk 📍 -32.883735, 151.314612	No facilities	Spotted Gum Ironbark	Quail-thrush Honeyeaters Swift Parrot Lorikeets Woodland birds
14	<b>Shiralee Trail, Werakata NP</b> Park and walk 📍 -32.793396, 151.429120	No facilities	Spotted Gum Ironbark	Parrots Thornbills Heathwren Honeyeaters Fairy-wrens
15	<b>Cnr Native Dog Hill Road and Gibsons Loop, Werakata NP</b> Park and walk 📍 -32.778622, 151.397596	No facilities	Spotted Gum Ironbark	Bronzewing Parrots Honeyeaters Thornbills Other bushbirds
16	<b>Astills Picnic Area, Werakata NP</b> Park and walk 📍 -32.796782, 151.389407	Picnic facilities	Spotted Gum Ironbark Sand Swamp Woodland Wildflowers	Honeyeaters Woodland birds Parrots Babblers
17	<b>Broke Road Dam, Pokolbin</b> Roadside birding (private property) 📍 -32.771873, 151.295566	<b>Private land – view from roadside only</b>	Large wetland Pasture	Ducks Grebes Cormorants Herons & Egrets Dotterel
18	<b>Hunter Distillery, Broke Road, Pokolbin</b> Park and walk 📍 -32.765603, 151.260706	Toilets	Spotted Gum Ironbark	Cockatoos Fairy-wrens Honeyeaters Thornbills Finches

19 Point of Interest

Call in to Pokolbin Distillery (2198 Broke Rd) to see an impressive 30-metre mural, painted on the building's exterior in June 2020 by artist Thomas Jackson. It depicts the critically endangered Regent Honeyeater and Swift Parrot and the Pokolbin Mallee *Eucalyptus pumila* (a vulnerable species of eucalyptus tree found in a single population in the Pokolbin area).

Pokolbin Mallee by Rachel Klyve

Map of the Region

The information on this map is derived from Map data © 2020 Google and other sources. Every effort has been made to ensure the information contained in this map is accurate and up to date. BirdLife Australia is not liable for positioning inaccuracies, subsequent updates, errors, or omissions of data.

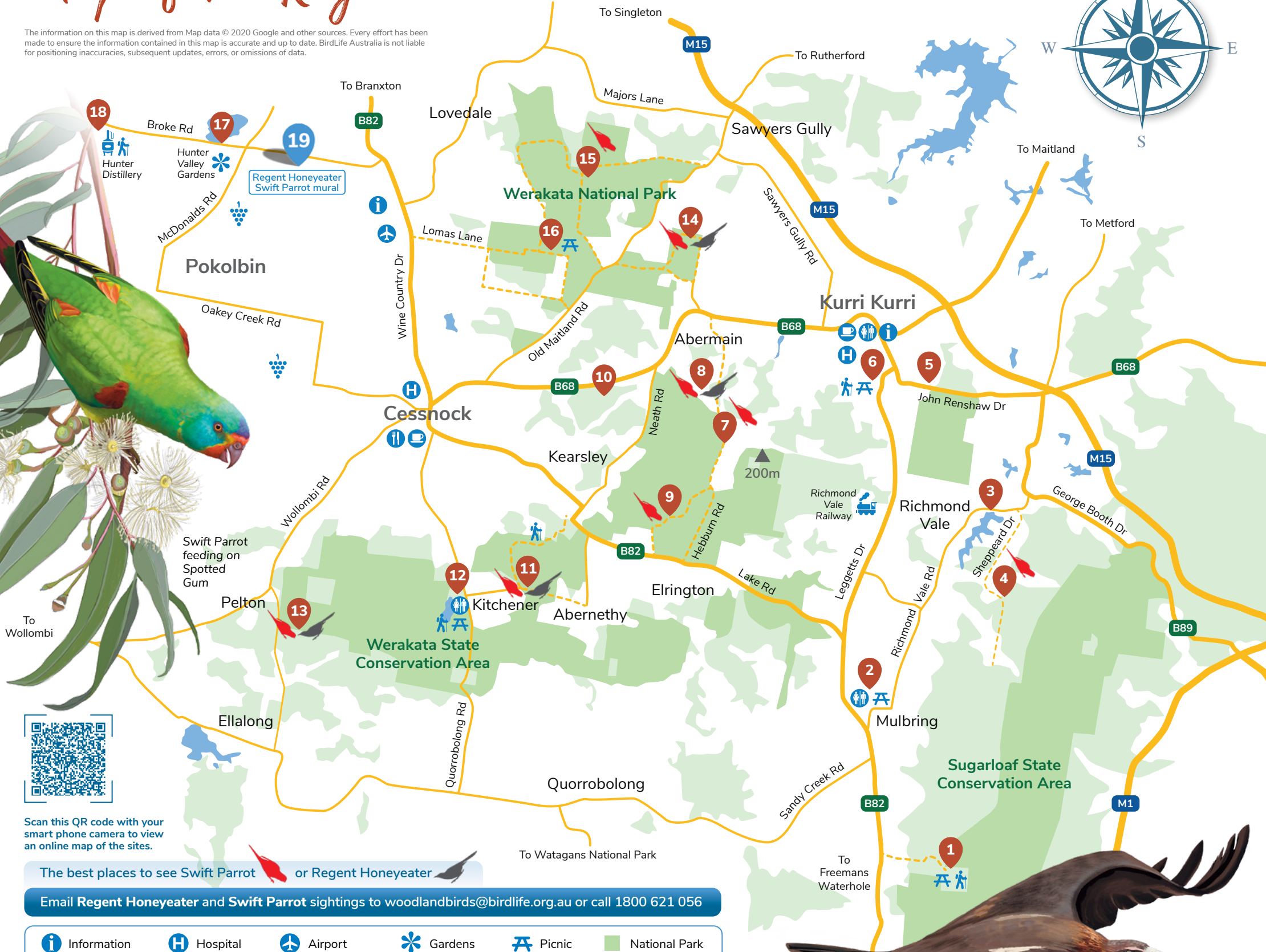

Scan this QR code with your smart phone camera to view an online map of the sites.

The best places to see Swift Parrot or Regent Honeyeater

Email Regent Honeyeater and Swift Parrot sightings to woodlandbirds@birdlife.org.au or call 1800 621 056

- Information
- Hospital
- Airport
- Gardens
- Picnic
- National Park
- Refreshment
- Toilets
- Restaurants
- Winery
- Trail
- Mountain



Enter these co-ordinates carefully into google maps on your smart device to find the waypoint.

Making the most out of your walk through Wonnarua Country with Mindaribba

The traditional landowners in this part of the Hunter Valley are the Wonnarua People. Their stories of Country and their connection to the land go back over 60,000 years, when the Creation Spirits began forming this unique landscape.

Cultural Heritage and Country

In the beginning in the Dreaming, Wonnarua People saw all of the sacred rivers, mountains and animals created with Baiame coming to earth to teach All Lore in order for Wonnarua People to sustain life on the land. This learning allowed Wonnarua People to carefully manage their environment. Kinship, reciprocity and obligation between the Wonnarua People, all living things and all parts of this Country ensured that over exploitation of resources never occurred. All food came from the land and the rivers that run like arteries through the Country. Hundreds of thousands of Aboriginal



Ancient handmade cutting tool discovered locally relics and sites have been identified in the region including rock engravings, grinding grooves, scar trees and totemic markings. Mount Yengo is as significant to the Wonnarua and other First Nations Peoples in the Southern part of the Country as Uluru is in the North.

Kawal

When Baiame returned to the sky he took on the earthly form of Kawal to watch over and protect the Wonnarua People.

Kawal is the magnificent Wedge-tailed Eagle who continues to watch today. Mindaribba LALC offices are located at Metford near Maitland from where they maintain a strong sense of their cultural identity and links with Wonnarua land.

To find out more about Mindaribba LALC and Wonnarua Peoples connection to Country call 02 4015 7000



Mindaribba LALC offices are situated at Metford

Respecting and understanding Cultural Heritage while on your walk

While walking why not take some time to enjoy the tranquility of the woodlands and open spaces. If you sit quietly in one place for a period of time you may be surprised to find birds come in quite close to you.

- Please stay on the paths or tracks and do not stray onto private land.
- Remember to leave the environment as you found it and take your litter home.
- Keep noise to a minimum - you will find that there may be more for you to see and you will help others enjoy their experience with nature too.

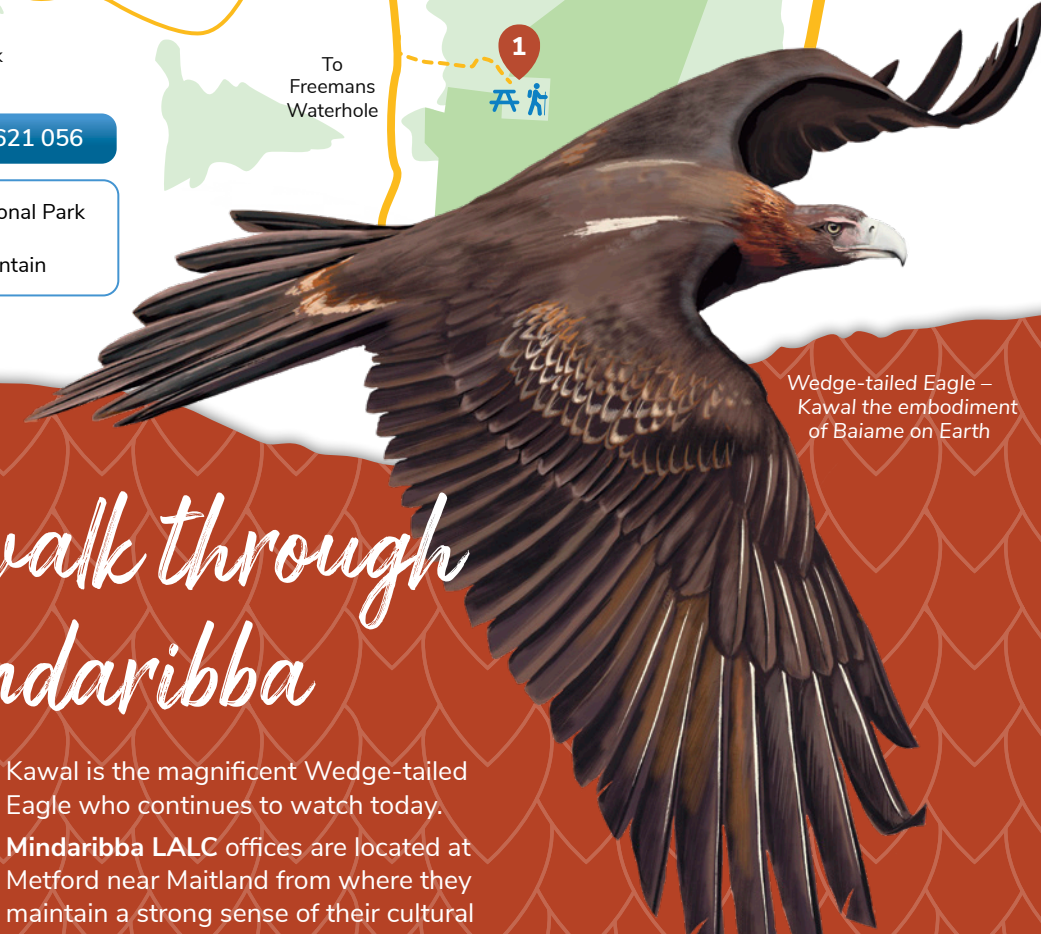

Wedge-tailed Eagle – Kawal the embodiment of Baiame on Earth